

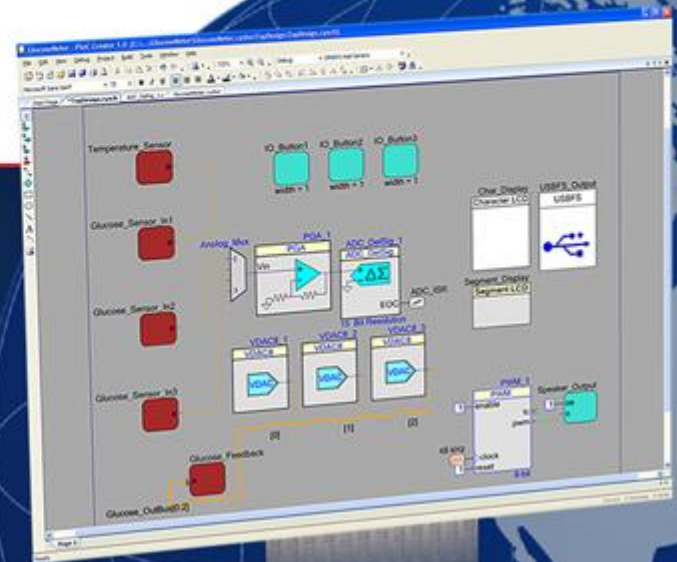



Address Label comparison





Current Address Labels

Address Label with Pb-free Logo and China RoHS Logo (Pb-free)

FOR:	DN:
SHIP DATE	
SHIP TO:	BOX
Made in one or more of the following countries:	  RoHS COMPLIANT

Address Label with China RoHS Logo (Non Pb-free)

FOR:	DN:
SHIP DATE	
SHIP TO:	BOX
Made in one or more of the following countries:	

Changes on the Address Labels

Address Label with Pb-free Logo and China RoHS Logo (Pb-free)



Description of Change:

Addition of the Data Matrix to contain the generated Master LPN* per outer box. This will be used to scan using RF gun during box validation and invoicing at Shipping area.

Note:

*License Plate Number (LPN) – system generated number that identifies the uniqueness of an item.

Address Label with China RoHS Logo (Non Pb-free)

